**Appomattox Auto Parts**

BUY AND SELL WRECKED CARS

Good Used Parts, Tires, and Batteries.

Late Model Engines, Transmissions, etc.

AT REASONABLE PRICES.

**Phone 4921**

**Peaches**

Golden Jubilee, an excellent canning peach and the Red Haven, an excellent canning ad freezing peach. Will be ripe ext week. I will have a stand open near Herncall's (Cleaners) to serve the Appomattox area.

BRUCE LACKS, Renter

Located near Brookneal on Rt. 600

**Crestline Orchards**

## New Era In Railroad Timekeeping

First American-made wrist watch ever approved by a railroad for official use by its operating employees has gone into service on the Pittsburgh & Lake Erie Railroad. Here the first to time his run with new watch is Lacey Sampson, for 43 years an engineer on the P. & L. E., as he accepts the B. W. Raymond Railroad Wrist Chronometer from William E. Koch (right), vice president of Elgin National Watch Company. First of the new watches off the line was presented by Koch to the president of the P. & L. E., J. W. Barriger.

## Sunny Graham Stacks On Sticks

Good fun to make and yummy to eat! That's the story of "Sunny Graham Stacks on Sticks," a special summertime treat for all the small fry in the family. This new easy-does-it dessert—layers of crunchy sugar honey graham crackers and thin slices of vanilla ice cream, dunked in melted chocolate—is so simple that even the youngest cook in the house can make it with just a tiny bit of help from Mother. Wonderful idea for birthday parties or hot summer afternoons! Here's how:

**Sunny Graham Stacks on Sticks**

24 3-section Sunshine Sugar Honey Graham Crackers
1 pint (square) vanilla ice cream
2 squares unsweetened chocolate
8 wooden skewers

Break cracker sections apart. Count out 32 of the sections and set aside. Crush remaining crackers into crumbs. Slice ice cream into 12 thin slices; then cut each slice in half, making thin ice cream slices about the shape of the cracker sections. For each stack, put together four of the crackers and three slices of ice cream, alternately, with one cracker on the bottom and one on top of the stack. Press together gently. Insert a skewer well into one end of the center slice of ice cream of each stack. Place in freezer.

Melt unsweetened chocolate squares in top of a double boiler over boiling water. Holding each stack by the skewer, quickly dip it into the melted chocolate, coating it about one inch up from the bottom. Roll the chocolate coated end in the crumbs. Freeze until chocolate is firm (about 5 minutes). To store for several days, wrap each stack in moisture-proof freezer paper and keep frozen. Makes 8 "stacks on sticks."

# DEATH

### MRS. FRANK BABCOCK

Mrs. Annie Collins Babcock, 88, widow of Frank E. Babcock, died Monday night at the Nursing Home of Mrs. C. S. Ranson, after an illness of two years.

She was a member of Memorial Methodist Church.

She was born April 21, 1872, in Appomattox County. She was the daughter of Edward F. and Harriet Atwood Collins.

Surviving are two daughters, Mrs Norman E. Wooldridge and Miss Mary Bell Babcock, both of Appomattox; a brother, Andrew N. Collins, of Long Island, N. Y., two grandchildren and one great grandchild.

Funeral services will be conducted at 2 P. M. today from the Robinson Funeral Home here, with burial in Liberty Cemetery.

### MRS. WALTER H. PILLOW

Mrs. Lillie Lee Pillow, 77, widow of Walter H. Pillow, died Thursday morning at the home of her daughter, Mrs. Charles M. Rush. Born in Campbell County on July 9, 1882, she was the daughter of James A. and Elvira Brooks Lee. She was a member of Providence Baptist Church.

Survivors are six sons, Herbert W. Pillow, of Lynchburg; Harold F. Pillow, of Madison Heights; Herman O. Pillow, of Appomattox; Johnny W. Pillow, of Norfolk; Wise E. Pillow, U. S. Navy, and Roger L. Pillow, of Spout Spring; two daughters in addition to Mrs. Rush, Mrs. Keturah Bowles, of Newport News, and Mrs. Jesse W. Griffin, of Lynchburg; one brother, Walker Lee, of Milwaukee, Wisc.; three sisters, Mrs. C. R. Carwile, Mrs. Charles Wingfield, and Mrs. Bessie Noel, all of Lynchburg; 16 grandchildren, 17 great-grandchildren, and two great-great-grandchildren.

Funeral services were conducted Saturday at 3 P. M. from Providence Baptist Church, Red House, by the Revs. Omer G. Burnette and W. E. Thompson, Jr. The church choir sang, accompanied by Mrs Lenn Elder at the piano. Burial was in Falling River Church Cemetery. Pallbearers were: Freddie Keesee, A. B. Hunter, Kenneth Elder, John Denny, Doc Morris, Pete Mayberry, Ray Pillow, and Lamond McFadden.

# Oakville

Oakville, July 13.- Rev. and Mrs. Randolph Martin visited his parents, Mr. and Mrs. Bob Martin over the week-end.

Jimmy Martin is spending this week with his cousin, Andrew Williams, at Forest.

Betty Jo Richardson and Richard Martin are attending camp this week at Holliday Lake.

Mr. and Mrs. James D. Marshall, "Kathy" and "Doug," spent last week with her parents, Mr. and Mrs. Clarke Moore on their vacation.

Our sympathy goes out to the family of Mr. William Harvey. We all were saddened very much the 4th of July when the news came of his passing.

The Oakville Home Demonstration Club met with Mrs. Clarence Moore Thursday afternoon, with very good attendance

Mr. and Mrs. Clarke Moore, Mrs. Graydon Martin and Mr. and Mrs. William Hubbard, of S. C., spent Tuesday in Farmville visiting relatives and friends.

The Adult Class of Mt. Comfort Church will have a supper at the Church Friday evening.

### COUNCIL MEETING

The Town Council of Appomattox will hold its regular monthly meeting on Monday night, July 18, at 7:30, in the Town Office.

### PERSONALS

Mrs. J. A. Smith, Mr. Alfred Doss, James Smith and Mrs. Viola Mayberry were called to Ohio on July 4 due to the illness of their sister and daughter.

Mr. and Mrs. Moses Smith, Mr. and Mrs. John Smith, Mr. and Mrs. Reva Moses, Mrs. Fred Grishaw, Mrs. Alfred Doss and Mrs. Helen Phelps left Tuesday night for Carey, Ohio, to see their sister, who is on the critical list.

Mary Ann Gunter, of Marion, Ohio is spending several weeks with relatives here.

Mr. Jack Martin, who has been a patitnt in the Virginia Baptist Hospital for ten days, returntd to his home last Thursday, and is recovering nicely.

Mr. and Mrs. W. W. Ford, and daughters, Donnis and Debra, of Roanoke and Mrs. L. E. Smith and Miss Myrtle Smith spent the wetk-end of The Fourth with Mr. and Mrs. Gobel Reynolds, of Dry Ridge Ky.

Mr. and Mrs. L. N. Gregory, of Portsmouth, Ohio, and Mr. and Mrs. Charles Doley, of Columbus, Ohio, are visiting Mr. and Mrs. T. Hunter Dickerson.

The Rev. R. L. Moore, Sr., and daughter, Miss Carolyn Moore, of Clarksburg, W. Va., are visiting Mr. and Mrs. R. C. Moore, Sr. Miss Hilda Moore, of Baltimore, Md., and Miss Annie Laura Moore, of Crewe are also visiting in this same home.

Brod Pack, who is attending summer school at V. P. I., spent the week-end here with Mr. and Mrs. ... and Luzcy Smith.

**The Times-Virginian**
**Is on Newsstand Sale**
**5c Per Copy**
**at**

**Parkway Texaco Station**
M. J. House, Prop. Route 24

**Spencer's Drug Store**

**Appomattox Garment Co. Canteen**

**G. P. Brannan's**

**Norman H. Jones**
**Spout Spring**

**Guill's Esso Service Station No. 2**

**Times-Virginian Office**

If You Wish To Be A Newsdealer Contact This Office

Historic Appomattox Gave Unity and Peace to America

# TIMES-VIRGINIAN

A Growing Newspaper In A Growing Town

A LIVE WEEKLY NEWSPAPER AT HISTORIC APPOMATTOX COURT HOUSE VIRGINIA

VOLUME 68 NUMBER 29 APPOMATTOX, VIRGINIA, THURSDAY JULY 21, 1960 Subscription Rate: $2 per year

# Mrs. Anderson To Leave Post As Co. Home Agent

Her scores of friends in Appomattox County will regret to hear that Mrs. Ella S. (B. G.) Anderson has resigned as County Home Demonstration Agent.

Mrs. Anderson has held this position for over twenty years, and has made a fine record in building a program of service to the homemakers of the county.

Her activities are associated with the Extension Division of V. P. I., Blacksburg.

Mrs. Anderson will leave in mid-August to head the Home Management work at the University of Kentucky. This is a most important and prominent position and will give Mrs. Anderson an opportunity to use her experience in this type of program. During a recent leave of absence, Mrs. Anderson earned her Master's Degree at Purdue University, qualifying as a top home management specialist.

Her resignation was submitted to the local board of supervisors.

We are informed that as of now, no successor has been named.

Although her official work has been principally with the home demonstration clubs and the 4-H Clubs, Mrs. Anderson has been found to be most active in church and civic groups here.

Her friends wish her every success in her new work, and will miss her charming personality and her great skill and leadership in this county.

### LOCAL CARRIER USING NEW 'COMPACT' CAR

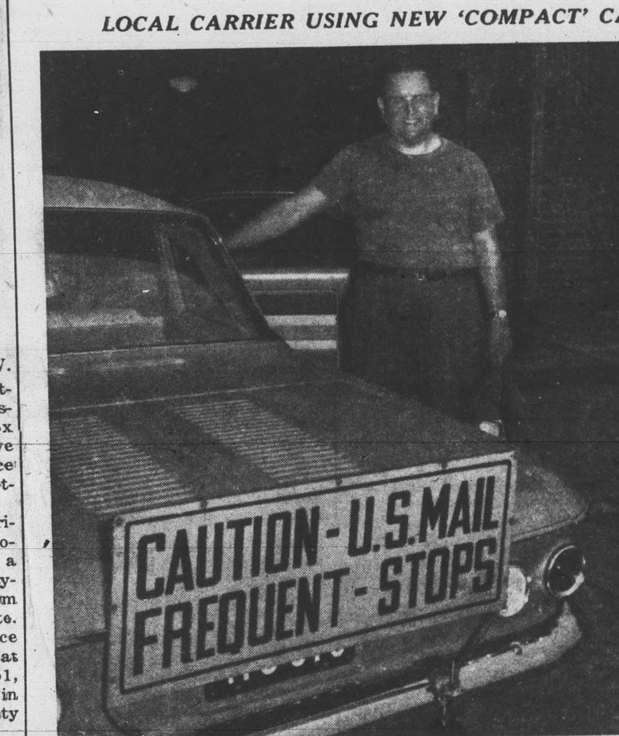


S. A. ("Slow") Lawson is the first of the R. F. D. mail carriers from the Appomattox Post Office to purchase one of the popular "small cars" to use on his route. In spite of his reputation as suggested by his nick-name, Mr. Lawson is fast in an attempt to cut the cost of travel and expedite service. There is some question among some of the Post Office Personnel if this vehicle will accomodate the carrier and the heavy load of parcels at Christmas time.

## Father Darkleaf

by c. h. r.

...Department: Thanks to ... Hodgins for some perfectly ... tomatoes and cucumbers; ... H. Jacobs for a donation ... match cover collection; to ... Parris for an old pocket pis... made in Leige, Belgium; to a ... from Vera for a Confederate ... ball; to Mr. LeRoy Smith ... huge tomato from his fine ...; to Mrs. Nathalie Robert ... a fine collection of old ...papers; to Mr. Leonard E. ... of Lynchburg, for some rare ... War items; to Senator Willis ... for a phtoto of himself ... our office wall. And, per... too, I should thank the ... Coleman's for keeping ... fresh eggs! Just hope I have overlooked anybody!

...'s a salute to the West End ..., which opens up tomorrow ... in its spacious new store ... 460. Mr. Clyde King, the ... and everyone on the staff ... West End have worked over... for day after day to bring ... new supermarket to Appomat... Other big events are in the ... for West End, and we suggest that you drop by and see this ... new store.

...ll J. Rowe has a special event week-end at his Western Auto ... He has a big truckload sale ... appliances set up, and that will ... well worth a visit. All in all: ... a dull moment in Appomat... Come on out to see us!

...persuaded Mother Brightleaf ... out with me for a round of ... the new course in Appo... We were fortunate to ... a fine lad, Roy Byers, as our ... So good was he, that we ... not lose a ball, but found ... coming in with 9, instead of ... we started with! (Quote ...: "I like to see Mrs. Rob... hit the ball!")

### REVIVAL SERVICES

The Appomattox Pentecostal ... Church will be enjoying ... nights of Old Fashion Revival ... from July 21st through ... Dr. O. Talmage Spence will ... bringing the messages. He is a ... dedicated to God with a com... for lost souls. He is also ... very good musician and song ... The public is invited to ... and bring the family.
Rev. T. E. Jackson, Minister.

...Driving courteously, and exhibiting good manners, will do more to ... highway fatalities than traffic ... stations.

...The politicians ought to get together on foreign policy and give ... U. S. a solid front abroad. A ... hydrogen bomb dropped on Washington will kill both Republicans and Democrats.

...Driving up to the house to deliver the family's ninth baby, the ... almost ran over a duck. "Is that your duck out front?" ... the doctor. "Yes, it's ours," replied the ..., "but it ain't no duck. It's ... stork with its legs worn down."

...Some people are inclined to quit looking for work the moment they ... a job. -The Charleston News ... Courier.

...was the old fashioned aunt ... when she went visiting her relatives, made the whole family happy by bringing along twenty-seven ... of her own canned fruits and preserves. —St. Louis Globe Democrat.

...Today's economic problem is how ... prevent our elastic currency ... becoming a stretch of the imagination. —W.O.W. Magazine.

...Money, for some reason, seems ... inject ice into the blood stream ... some generous men.

...When you go on a vacation trip ... your automobile, remember that ... death takes no holidays.

...The meek may inherit the earth, ... in the meantime, somebody has ... to keep it running.

...And then there was the person ... read good books.

### COUNTY AGENT GREETS NEW ASSISTANT

District Extension Agent, E. W. Carson has announced the appointment of Dan W. Moody as Assistant County Agent in Appomattox and Amherst Counties, effective July 16. Mr. Moody will replace G. D. Gilliam, Jr., who has accepted another position.

Mr. Moody, who will work primarily with the 4-H Club programs in the two counties, is a native of Louisiana. He is thirty-one years old, was raised on a farm in the rural section of his state. He received his Bachelor of Science Degree in Animal Husbandry at Louisiana State University in 1951, and a Master of Science Degree in Animal Science from the University of Illinois in 1956.

Before coming to Virginia, Mr. Moody was Professor of Animal Science at Louisiana State University and for several years has been Assistant in Charge of the Beef Cattle Herd at the University. The Breeding and Show Herd at this University is among the largest college institutional herds in the South. As a boy, Mr. Moody was active in various phases of 4-H Club work and also participated in the Boy Scout program in his home state. He attained the highest honor achieved in Scouting which is that of Eagle Scout.

Mr. Moody is a member of the Methodist Church, and is active in Methodist Youth work.

He will be employed half-time in Appomattox and half-time in Amherst County

### GIRL SCOUT DAY CAMP

Any girl interested in Scouting activities can attend the Girl Scout Day Camp at the American Legion Hall August 8 - 12, 10 A. M. until 3 P. M. This not only applies to Brownies and Scouts, but to any girl between the ages of seven and thirteen. Registration will close on July 25. Therefore, please contact Mrs. David Caldwell, phone 5562, before that date. Camp fee is $4.00 per girl for the week.

### REYNOLDS REUNION

Those attending the Reynolds reunion in the home of Mr. and Mrs. J. H. Reynolds Sunday were: Walter Reynolds, Mr. and Mrs. Ashby Reynolds and son, Allen of Natural Bridge, Mr. and Mrs. Harry Reynolds, Mr. and Mrs. Elwood Reynolds, and son, Lee, Mr. and Mrs. Cliff Watkins and Mrs. Robert Collins, of Greenlee, Mr. and Mrs. B. C. Reynolds, Clarence Reynolds, and son, Jimmy, of Danville; Mrs. Lillie Dunaway, of Nathalie, Mr. and Mrs. Clinton Gillaspie, of Largo, Florida; Guy Reynolds, of Newport News; Mrs. Lyle Davidson and children, Steve and Joanne, of Columbsu, Ohio; Mr. and Mrs. Dallas Gillaspie and girls, Connie and Karen, Cecil Reynolds, Mr. and Mrs. Martin Coleman and children, Brenda and Bruce, of Lynchburg; Mr. and Mrs. Carl Martin, Mr. and Mrs. Russell Martin and girls, Merlyn and Penny Sue; Mr. Raymond Martin, Mr. and Mrs. Lonnie Reynolds and children, L. C., Delores, Debbie, and Mike, Mr. and Mrs. Marvin Reynolds, Mr. and Mrs. Clyde Childers, and Dr. Florence Van Nonstrang, of Appomattox.

### GIRL SCOUT NOTICE

Any Girl Scouts wishing to pay on badges or have help on any badge work during the summer may call Mrs. S. S. Snouse, Appomattox 2053.

### Golf Lessons

A group met here and started golf lessons on Monday morning. Anyone interested in talking lessons meet at the golf course at 10 A. M. Coach Don Martin wants to set up a schedule. It can be worked out that working golfers can take lessons after 5 P. M. Lessons will be for men as well as for women.

### Resurfacing on Main Street

Main Street in Appomattox took on a new appearance this week, as Town Employees did a neat job of resurfacing the shoulders on the Depot side of the street.

Most of the compliments you hear aren't to be taken too seriously.

### THINGS OFTEN CROWDED AT POST OFFICE

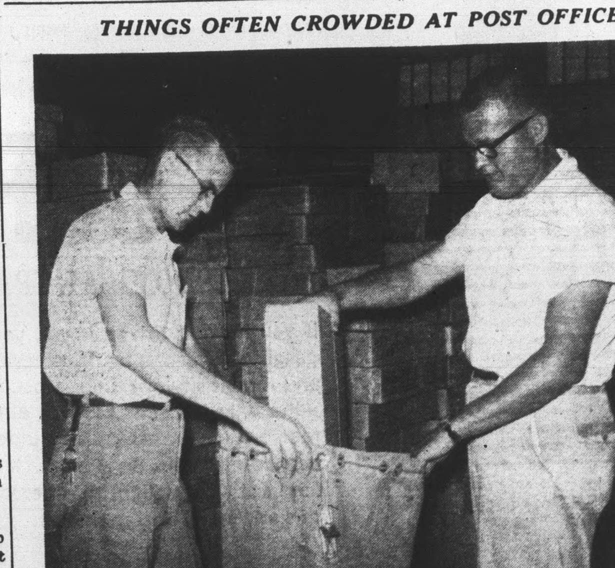

John T. Hall and Billy Conner are seen assorting Appomattox Garment Company parcels for shipment. Space in the present Post Office is insufficient to take care of large shipments, which are made frequently. This situation will be taken care of when the new building will be occupied the latter part of August. A date and program for formal dedication of the Post Office will be announced soon.

## Demonstration Club Schedule

Meetings of the Home Demonstration Clubs will be held as follows next week:

Thursday, July 28.- The Oakgrove Club will meet at 2 P. M., with Mrs. W. D. Hunter, Jr. Demonstration will be given by Mrs. P. G. Reynolds and Mrs. Sylvester Wilbun. Mrs. A. B. Hunter, Jr., will discuss the federation program.

Thursday, July 28.- Clover Hill Club will meet at 7:30 P. M., with Mrs. Eleanor Conner. Demonstration will be given by Mrs. Jacob Lewis. Federation program will be discussed by Mrs. T. M. Richardson.

### DRY SPELL HURTS

Gardens and crops in this area suffering from an extreme dry spell and production may be adversely effected. There have been some scattered showers, but no general rain of adequate size has come for several weeks.

This condition prevails over a large portion of Virginia.

### APTLY CHOSEN

Mascoutah Ill.- Of two mail boxes side by side near Mascoutah a swarm of bees chose to land on the box bearing the name of Bee Brothers.

**Slippery Customer**

Wichita Falls, Texas. After lathering himself from head to foot with liquid soap, William J. Hoover squeezed through the food-service window in his cell and escaped from jail in Wichita Falls. He was awaiting trial on a charge of burglary.

### AMERICAN LEGION ANNUAL DINNER

The American Legion Post 104 requests the presence of all members and their families to attend YOUR annual dinner and installation of officers for the coming year.

Time: 6:30 P. M., July 25, 1960. Place: Post Home. Bill of Fare: Barbecue chicken 1-2, frankfurters, potato salad, cold slaw, coffee, assorted soda pop and watermelon.

—By Post Commander's Order:
Emile T. Bruce, Adjt.

### Commander To Visit

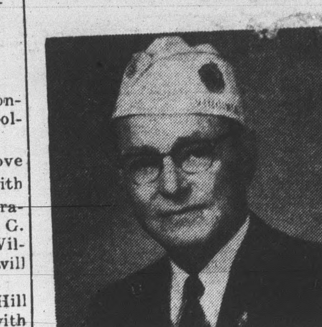

Phillip A. Wilhite, Department Commander of the American Legion, Department of Virginia, will visit Post 104 on the occasion of its annual picnic for its members and families on Monday, July 25, at 6:30 P. M., at the Post Home in Appomattox.

Mr. Withite is a Richmond banker. He is a veteran of WWI, serving in the 77th Division with the A. E. F., and has been a continuous member of the Legion since 1919. Mr. Withite attended Furman University and is a native of South Carolina.

The Department Commander will be accompanied by his wife, and by Mr. and Mrs. Charles Kessler. Mr. Kessler has been a frequent visitor to Appomattox as Adjutant of the Department of Virginia. Also attending the picnic will be Mr. Steve Musylin, District Commander, and Mr. Joseph Halloway, District Commander-elect.

All Legionnaires and their families are urged to be present on this occasion, at which new officers will be installed.

**Tombstone Territory**

Cincinnati.- Fifteen pet dogs will some day have $100 grave markers under the will of their late owner.

The bequest was listed in the will of Mrs. Beatrice Barber, of Cincinnati. She also specified that a monument worth $500 be bought for her own grave.

### MUST BE!

Through use of the radar-telescope, hissing sounds coming from the Milky Way have been detected. It must be that current world conditions smell to high heaven.
—Cincinnati Enquirer.

### RECREATION NEWS

The Little League standings so far for the summer program are:

| Team | W | L |
|---|---|---|
| Pamplin Ruritans | 6 | 0 |
| Oakville | 3 | 3 |
| Appomattox J. C. | 3 | 3 |
| Appomattox Lions | 0 | 6 |

The Oakville team is being sponsored by: Drinkard's Store, and Farmers Supply, of Oakville; Pamplin by the Ruritans; the two Appomattox teams by Lions and J. C. of Appomattox.

These teams play every Monday and Friday, starting at 3:30 P. M.

Babe Ruth Team

The Babe Ruth team has won 3 games, while losing one to Brookneal. Jimmy Torrence has pitched all these games so far.

Connie Mack Team

The Connie Mack team has a record of 4 wins and 10 losses.

Swimming

The following numbers have been entered in the swimming classes: pre-beginners, 18; beginners, 20; intermediates, 8; swimmer, 7; advanced swimmer, 4; junior and senior life saving, 12.

### Royal Ambassador Softball League

Results Last Week

Red Oak 13, Calvary 2; Liberty 28, Evergreen 11; Spout Spring 26, Maple Grove 8.

Standings

| Team | W | L |
|---|---|---|
| Liberty | 4 | 0 |
| Spout Spring | 3 | 1 |
| Red Oak | 2 | 2 |
| Maple Grove | 1 | 2 |
| Calvary | 0 | 2 |
| Evergreen | 0 | 3 |

Next Week

Sat., 2:30: at Concord, Spout Spring at Calvary; at Appomattox, Maple Grove at Liberty; at Evergreen, Red Oak at Evergreen.

### GARDEN CLUB MEETS MONDAY

The Appomattox Garden Club will meet on Monday, July 25, in the gardens of Mrs. George Langran and Mrs. Nellie Schweizer, both being hostesses for the evening. After a short business meeting, slides will be shown by Mrs. Schweizer on some of her many trips through the United States.

### WORK OF ART

Elberton, Ga.- For months, J. G. Binns, a skilled carpenter and cabinet maker, worked on his masterpiece—his own coffin. When he died recently the coffin was such a work of art his family thought too much of it to let it go. Mr. Binns was buried in an ordinary coffin.